

Project:

Licensed user:
SIA Estonian, Latvian & Lithuanian environment
Vilandes 3-6
LV-1010 Riga
0037167242411
Kristiana / kristiana@environment.lv
Calculated:
16/07/2024 7:54 pm/4.0.540

DECIBEL - Map 6.0 m/s Regular dwellings

Calculation: Nordex N175-6.8 MW STE E alternativa 160724

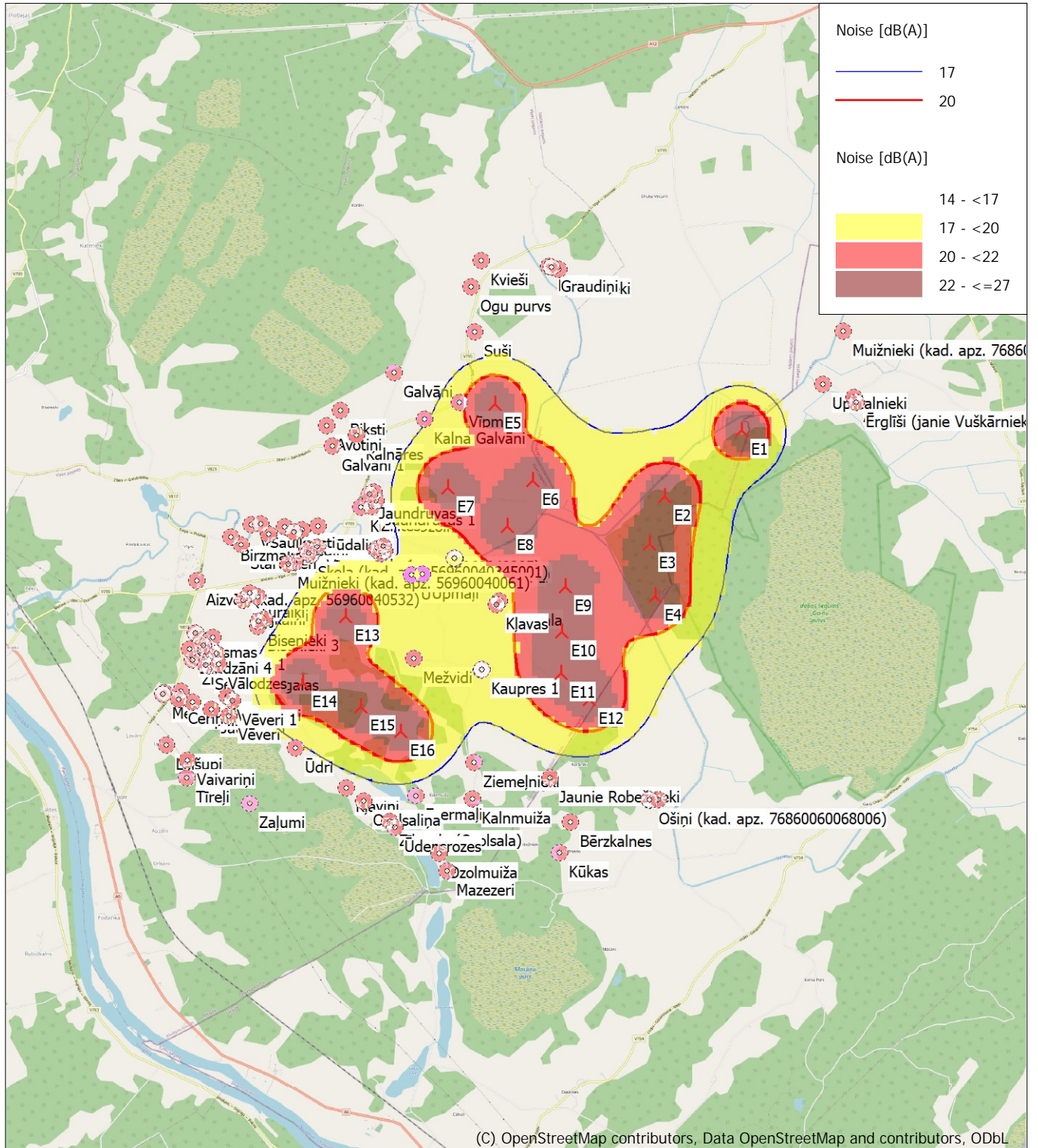

Map: EMD OpenStreetMap , Print scale 1:75,000, Map center Latvian TM LKS92-LKS92 (LV) East: 633,280 North: 259,862
 New WTG Noise sensitive area
 Noise calculation model: Danish low frequency 2019. Wind speed: 6.0 m/s Regular dwellings
 Height above sea level from active line object

ZFT E alternativa Mezares

SIA Estonian, Latvian & Lithuanian environment
Vilandes 3-6
LV-1010 Riga
0037167242411
Kristiana / kristiana@environment.lv
Calculated:
16/07/2024 7:54 pm/4.0.540

Calculation: Nordex N175-6.8 MW STE E alternativa 160724

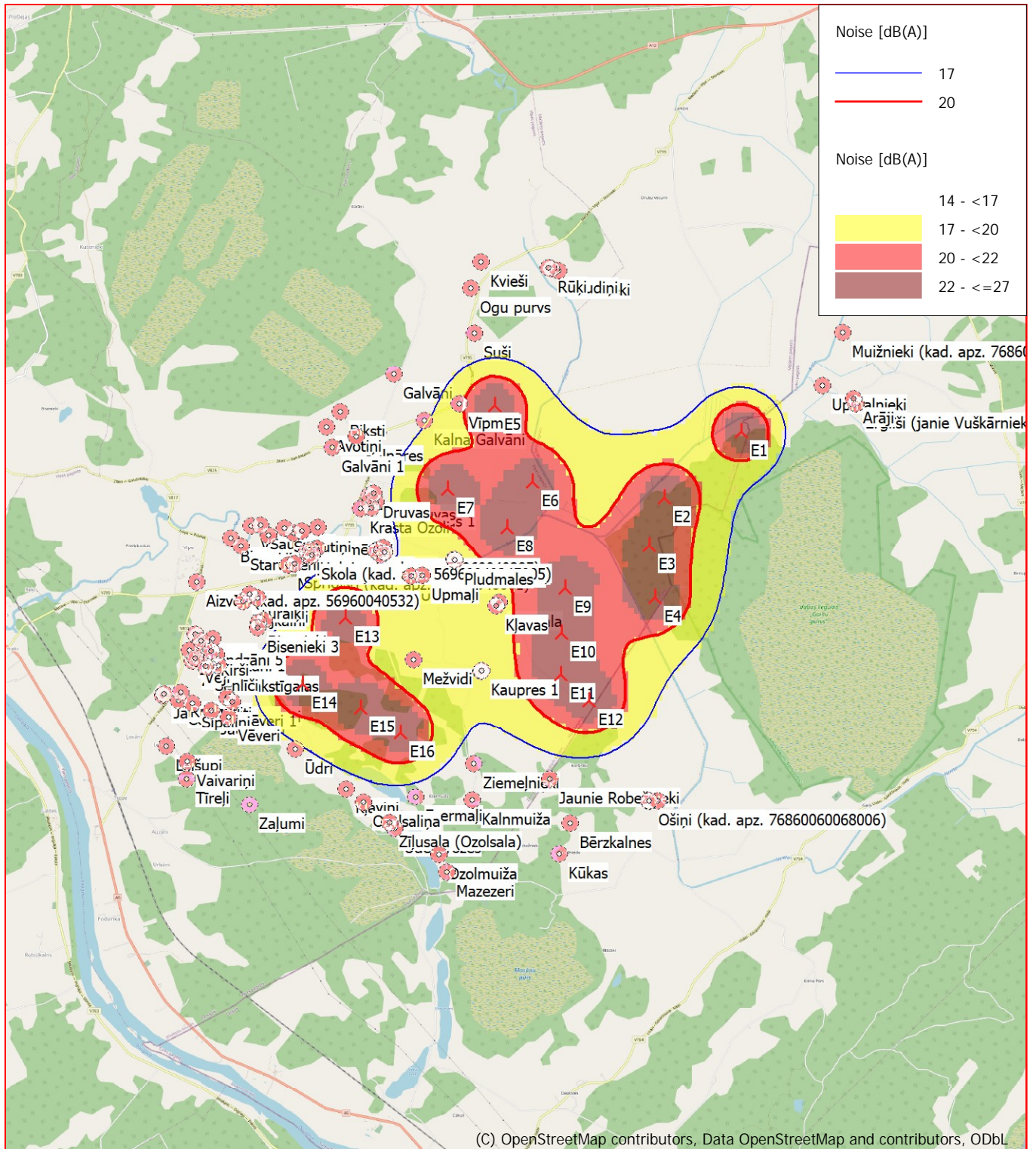

Noise calculation model: Danish low frequency 2019. Wind speed: 8.0 m/s Regular dwellings
Height above sea level from active line object